Away in a Manger

in the key of B flat

Alto Clef Arrangement
by Kyle Coughlin

by William J. Kirkpatrick

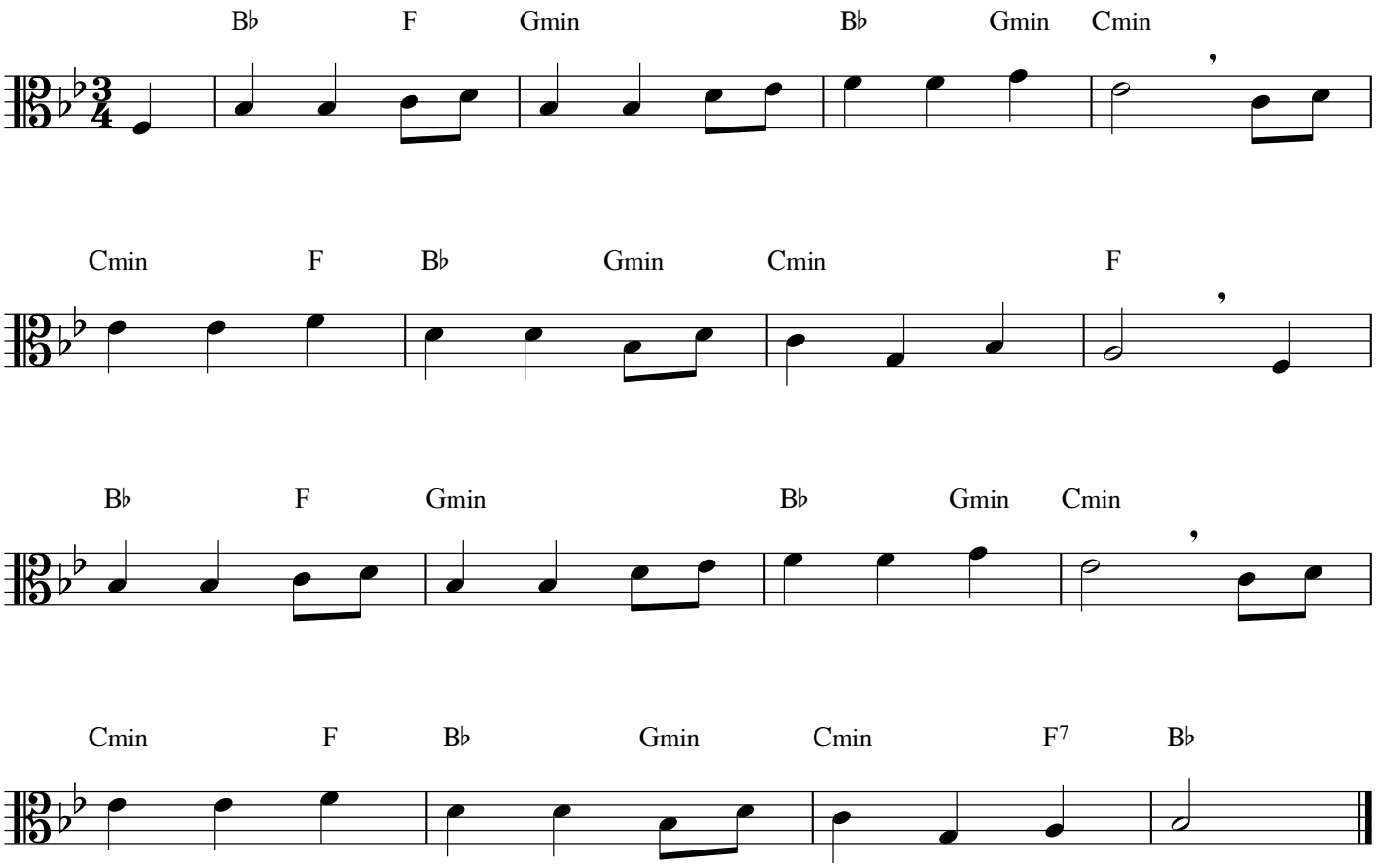

© 2017 by Kyle Coughlin All Rights Reserved