Good Christian Men, Rejoice

in the key of F

Arrangement
by Kyle Coughlin

14th Century German Carol

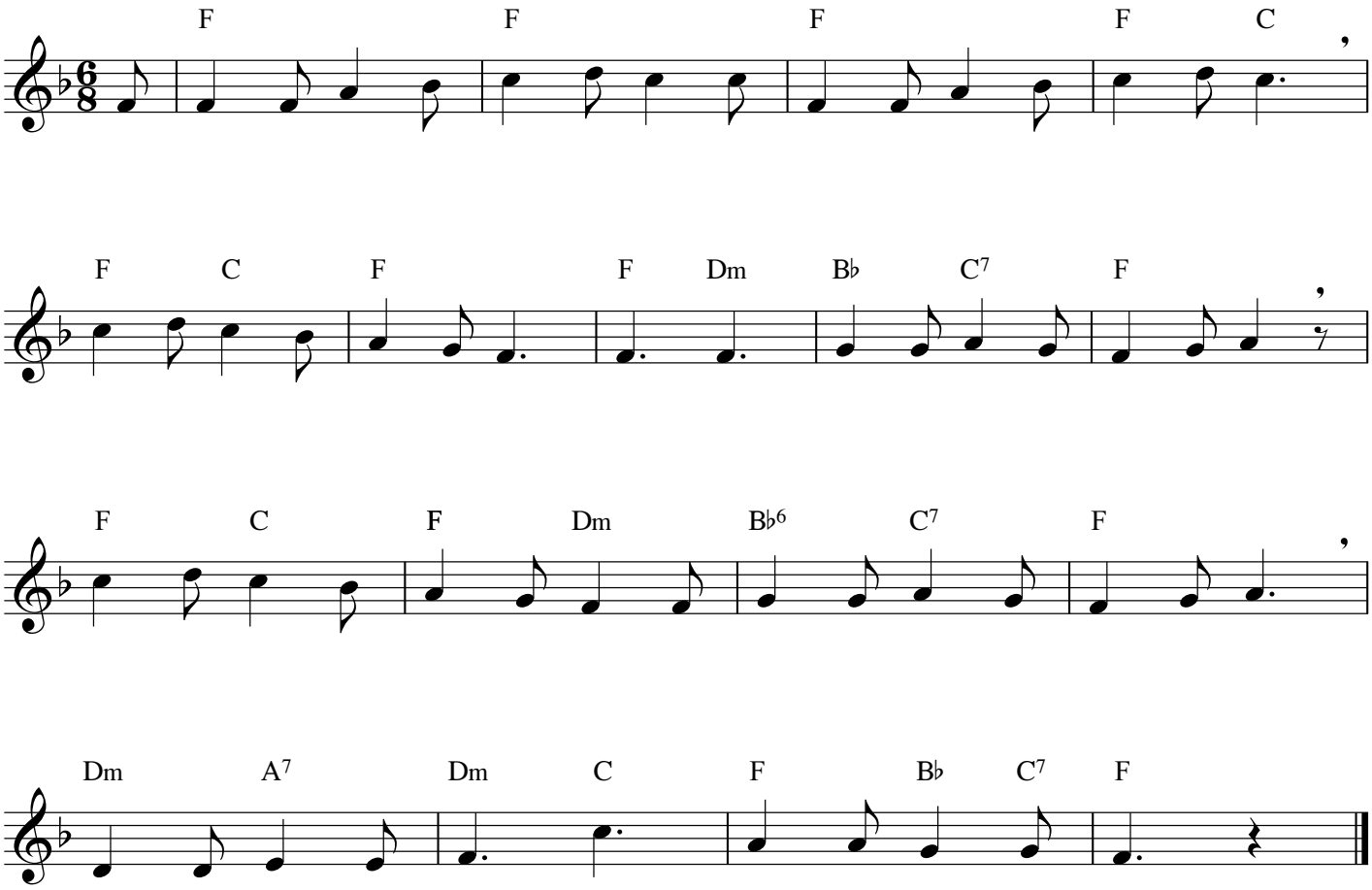

© 2013 by Kyle Coughlin All Rights Reserved